

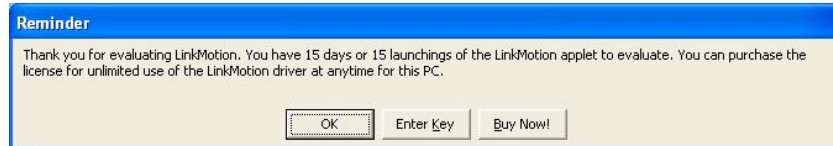

Procedure for LinkMotion Software license key:

We welcome you for trying out our LinkMotion driver software. You will see the following message on the screen when LinkMotion is launched from the systems tray every time when you are using the program as demo. This procedure is not needed for the customers who purchased optional hardware key.



If you did not purchase within 30 days or 30 launchings you will see a last reminder as seen in the following picture. It will be best to purchase at this point.

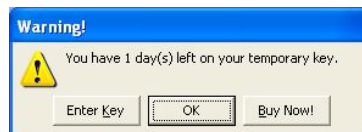

Once the trial period of LinkMotion expires, you will see the following message.



Click on the Enter key button, whenever you decide to purchase.



Once purchased LinkMotion, you need to provide us the proper information for **Hardware fingerprint**, **Name of your Business** and **valid email for Business**. Fill out this information in each respective boxes, save it and email it to us at support@solustan.com. We recommend for you to use copy and paste method so there are no errors. Solustan is not responsible for any incorrect Hardware fingerprint code you provide. Please double check this information before you send it to us. Software license working with Hardware fingerprint and matching code provided by Solustan, Inc. is intended to work only on the computer with the proper hardware fingerprint.

LinkMotion driver software is made for several different applications. It is extremely important to check proper information. Transfer license from one computer to another is possible only by allowing us to see your computer screen of original LinkMotion installation for a \$25.00 prepaid fee.

Additional license can be made available for an extra charge.

Your Operating System: Win 7 64 Win 7 32 Win XP

Your LinkMotion Application:

- | | | |
|---|--|--|
| <input type="checkbox"/> LinkMotion USB | <input type="checkbox"/> LinkMotion Lite | <input type="checkbox"/> LinkCAM M&G |
| <input type="checkbox"/> LinkMotion VC | <input type="checkbox"/> LinkMotion VC-Laser | <input type="checkbox"/> LinkMotion Galvo |
| <input type="checkbox"/> LinkMotion HPGL Eng. | <input type="checkbox"/> LinkMotion HPGL Vinyl | <input type="checkbox"/> LinkMotion Leetro |

After you send us this information we will send you the customized Key Code. This key code is long text containing numeric numbers as well as alphabet letters. **We highly recommend that you simply copy and paste** this by bringing back the same **Enter Key screen**. Click OK and you are ready to use your LinkMotion driver software.

Hardware fingerprint:

Business Name:

Valid email for Business:

Key Code: